



NBCS Private Bus 2025

Beacon Hill | Narraweena | Dee Why Service

- 7-stop express service -

The Beacon Hill-Narraweena route direction is west to east and then north-west for both the morning and afternoon service. The first pick-up point in the morning and drop-off point in the afternoon is near the Skyline Shops in Frenchs Forest – in Patanga Road, near the corner of Frenchs Forest Rd East. In 2025, we have adjusted the route slightly, removing one stop (opposite McDonald's) and adding two stops along Tristram Road, Beacon Hill.

The final pick-up point in the morning and drop-off point in the afternoon is on the corner of Pittwater Road, Narrabeen, near the intersection with Goodwin St. Details of all six stops are below. These are the same stops in the morning and afternoon (on the same side of the road).

Stop	Bus stop name	Address	AM Departure Time	PM Arrival Time
1	Frenchs Forest	Patanga Rd (cnr of Frenchs Forest Rd East, Frenchs Forest)	7:33am	3:50pm
2	Beacon Hill 1	Tristram Rd, corner of Oxford Falls Road	7:35am	3:52pm
3	Beacon Hill 2	Tristram Rd, (outside Beacon Hill Public School)	7:37am	3:54pm
4	Narraweena	Bus stop near 62 McIntosh Road, Narraweena	7:43am	4:00pm
5	Dee Why	2 South Creek Rd, Dee Why	7:50am	4:07pm
6	Collaroy	Collaroy Shops, outside OneAgency shopfront	7:54am	4:12pm
7	Narrabeen	Pittwater Rd, Narrabeen (Cnr Goodwin Street)	7:57am	4:16pm
8	NBCS	1 Echunga Rd, Terrey Hills	Arrive: 8:24am	-

Please note: times may vary due to traffic conditions. Students should be at bus stop at least 3 minutes prior to the scheduled departure times. Parents of younger students booked on this bus should meet their child at the bus stop in the afternoon at the Arrival Times listed above.

LINK: [BOOK YOUR PLACE](#)

As this is a private service, using our NBCS-branded 27-seat airconditioned bus, **bookings are required** to ensure we have adequate seating available. To apply for a place for your child in Term 2, please complete and return the linked NBCS Private Bus Application Form, requesting the morning/afternoon service and which bus stop you will use on a regular basis.

Please note: to ensure this service keeps to time, there will be no additional stops added to this service and the driver will not wait for students who are running late in the mornings. Students and parents are requested to arrive at their bus stop at least 3 minutes ahead of the scheduled AM Departure Time (listed above).

Payments and student access bus card

We have endeavoured to keep fees to a minimum to partly cover operating costs, with the cost per trip (one way) for each student being \$6.50. Students will be issued with a NBCS ID card to tap-on when boarding the bus. This will allow us to charge your child appropriately for their use of the bus. The fees will be added to your school fee ancillary charges at the end of each term.

Your child will be automatically issued with a card after you submit the bus registration form. There will be an additional charge to the ancillary account if the card needs to be replaced. Please remind your child to keep their card safely in a pocket of their school bag. All students using this bus are expected to remain seated while travelling, follow the driver's instructions at all times and show courtesy towards other students on the bus.

Bus route, maps and location photos



Stop 1 - Frenchs Forest



Stop 2 - Beacon Hill 1



Stop 3 - Beacon Hill 2



Stop 4 - Narraweena

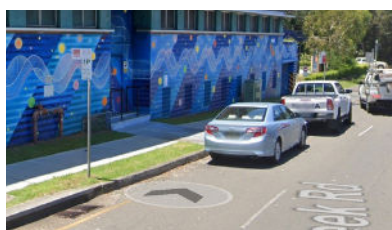

Stop 5 - Dee Why

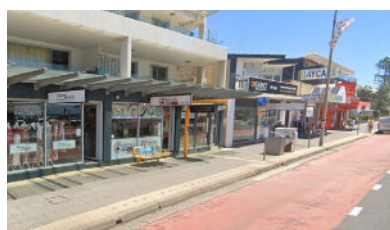
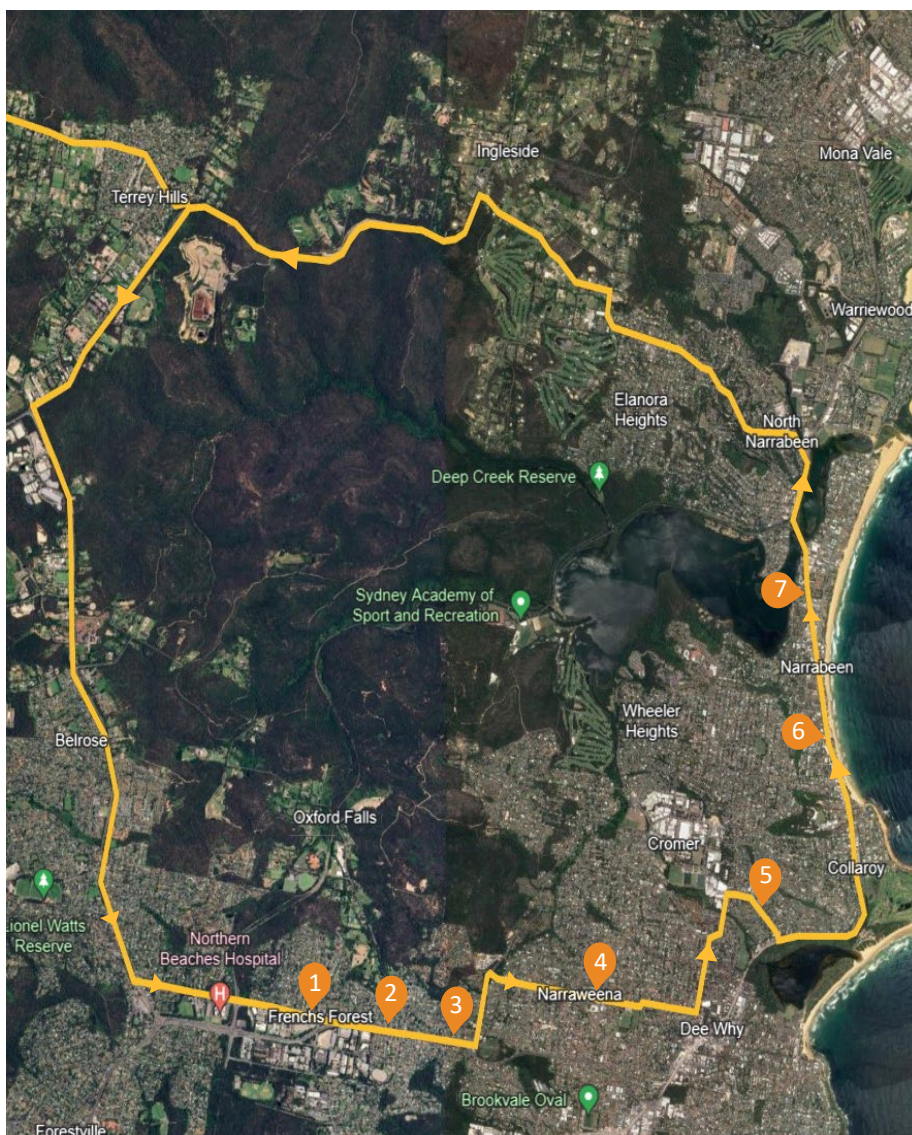

Stop 6 - Collaroy

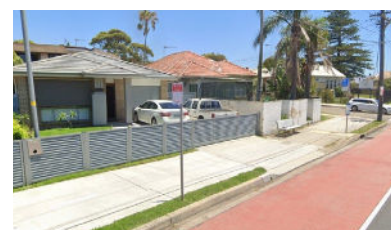

Stop 7 - Narrabeen (south)

Stop 1 - Frenchs Forest



Stop 2 - Beacon Hill 1



Stop 3 - Beacon Hill 2



Stop 4 - Narraweena



Stop 5 - Dee Why

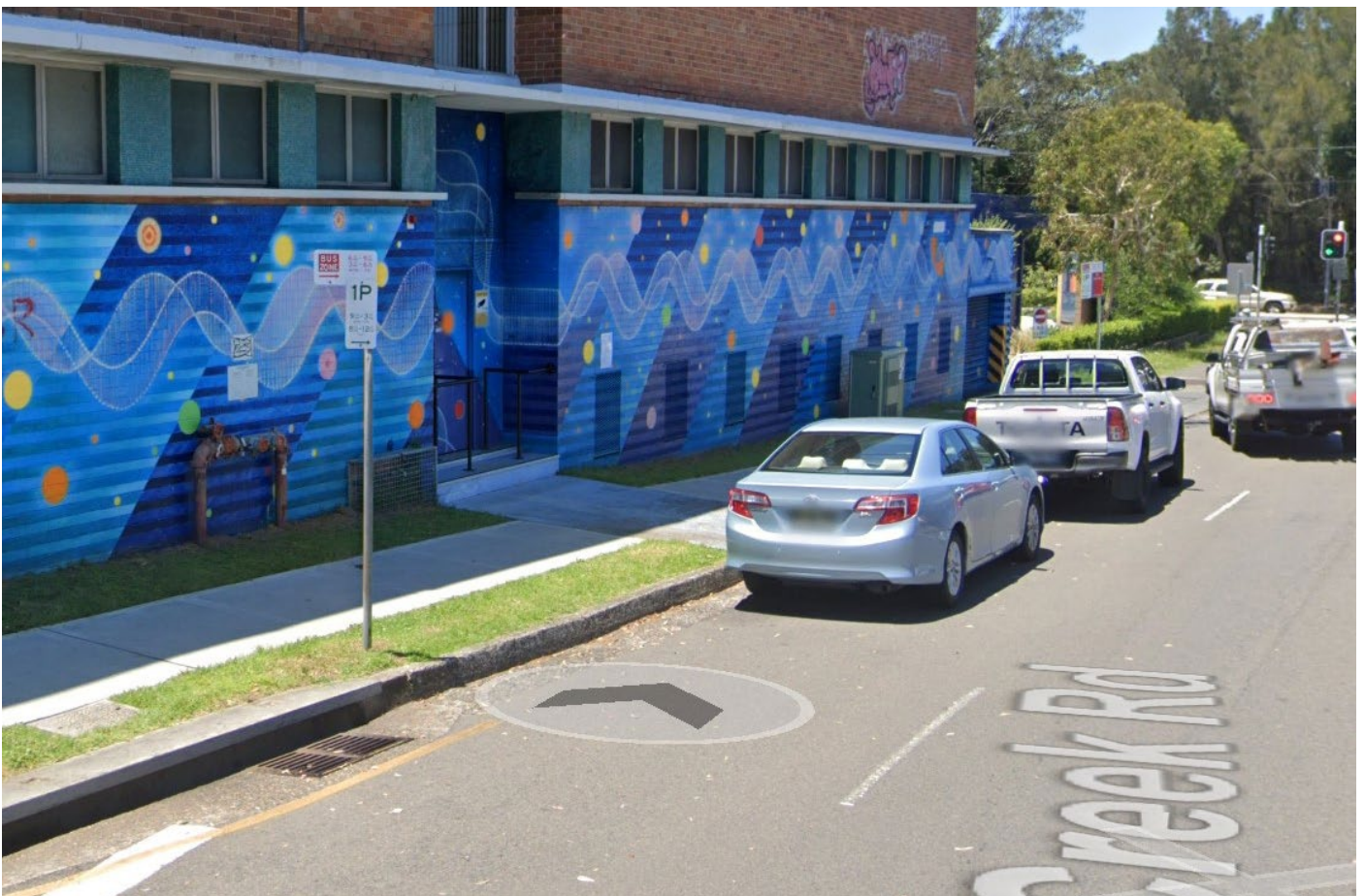

Stop 6 - Collaroy



Stop 7 - Narrabeen (south)



Bus route - Frenchs Forest to Narrabeen to NBCS

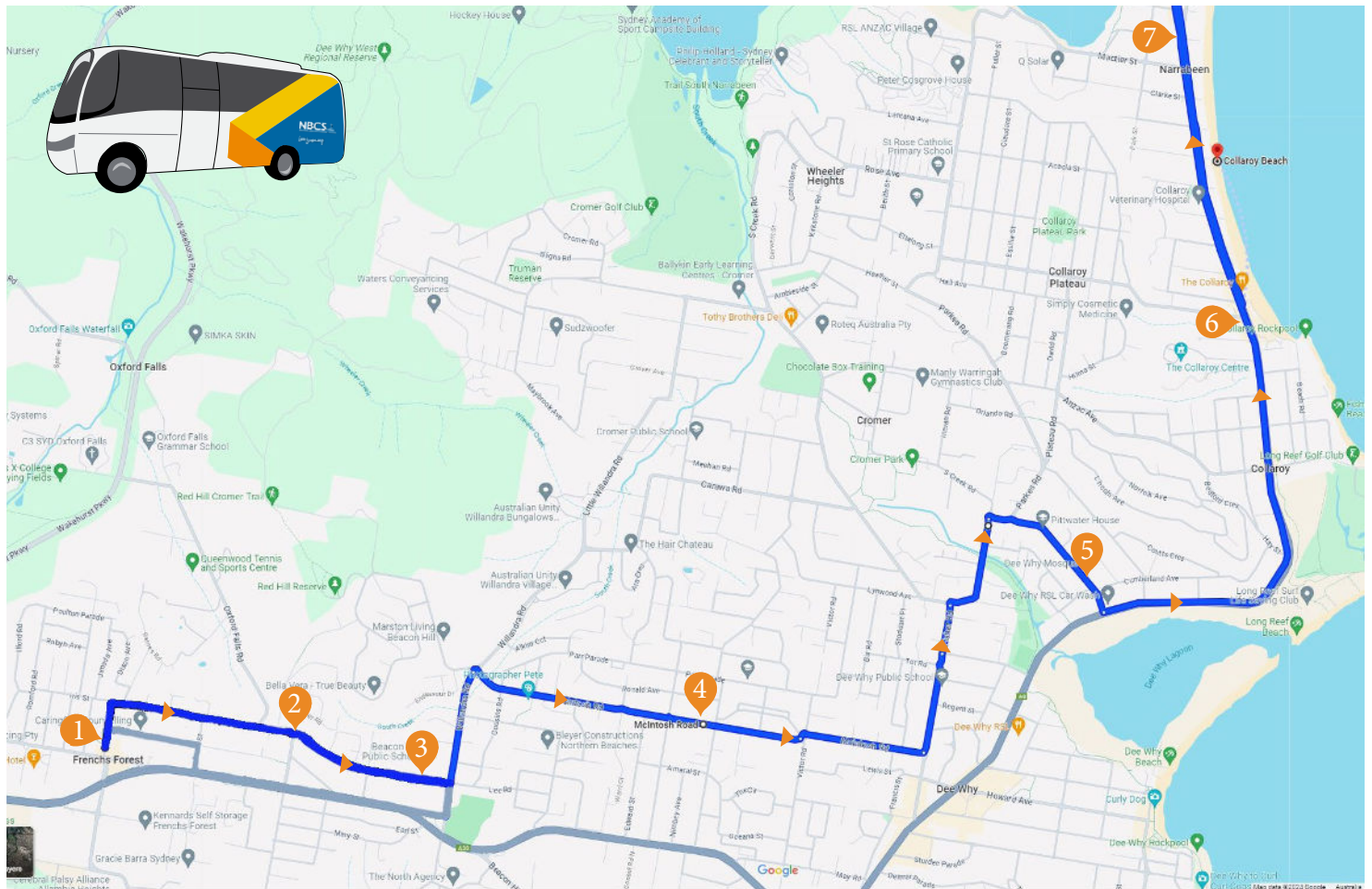

Student Code of Conduct

Students and parents are required to be aware of the following conditions that apply for continued use of the Private Bus:

- All students must wear their seat belt for the duration of the journey.
- No student is to leave their seat whilst the bus is in motion or while stopped to allow another student to enter or alight.
- No swearing, bad language or rude gestures are permitted.
- Students are not permitted to eat or drink on the bus.
- Students are not permitted to use their laptops on the bus.
- Students must keep arms, legs and other parts of their bodies inside the bus.
- Students must remain in the same seat for the entire journey.
- Students must be polite and respectful to the driver and other passengers.

Students who do not conform to these standards will forfeit their seat on the bus and lose priority status thereafter.

